

# DELIVERY- CARDINAL MOVEMENTS

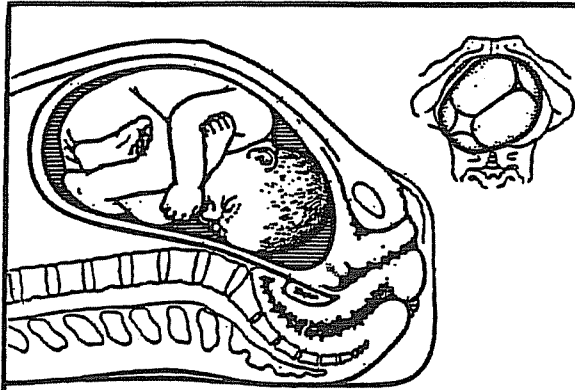

1. Head floating, before engagement

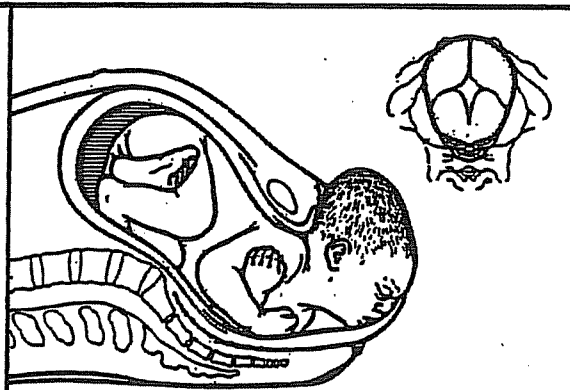

5. Complete extension

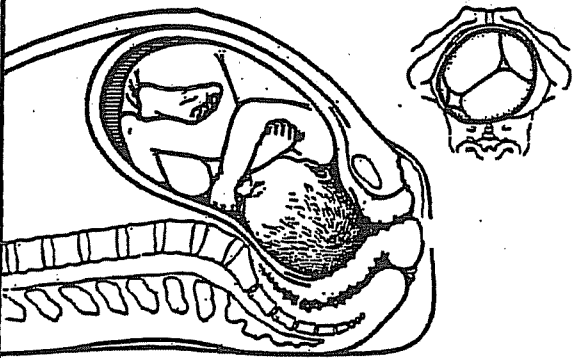

2. Engagement; descent, flexion

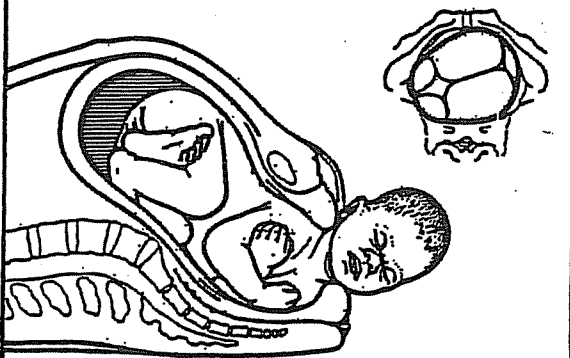

6. Restitution (external rotation)

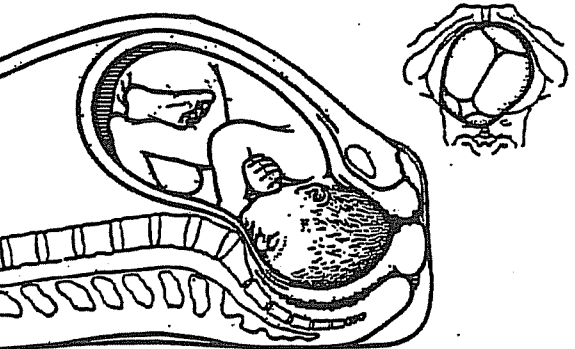

3. Further descent, internal rotation



7. Delivery of anterior shoulder

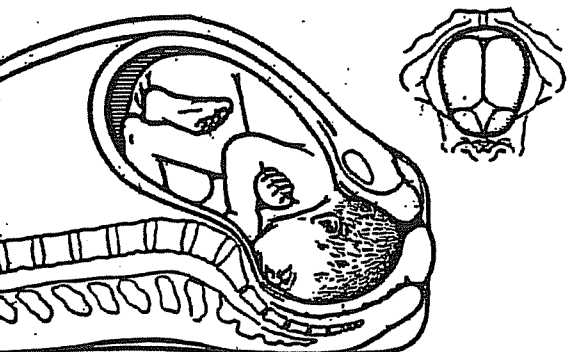

4. Complete rotation, beginning extension



8. Delivery of posterior shoulder